



# Annual Report 2005

A publication of Friends of the Children - Portland

Spring 2006

## Our Program

*Friends of the Children – Portland* is a revolutionary mentoring program. Our mission is to provide our most vulnerable and challenged children a loving, caring, nurturing and sustained relationship with an adult role model who teaches positive values and has attainable expectations for each child to help them become healthy, productive members of our community.

## Our Story

Friends of the Children was founded in 1993 by entrepreneur Duncan Campbell. Campbell was inspired by his own troubled childhood to start a revolutionary new program to help at-risk children in the same neighborhood where he grew up. We began with 3 mentors (called Friends) serving 24 children in northeast Portland, and today we serve 270 children in over 90 schools across the Portland metropolitan area and have been replicated by chapters in 8 additional communities across the country.



## Our Children

Our children have a high degree of vulnerability to school failure, gang and drug involvement and teenage pregnancy. Many of our children have faced poverty, homelessness, neglect, abuse, foster care, parental incarceration, drug and alcohol abuse and domestic violence. We work with our children from the time they are selected in kindergarten through their high school graduation date.

## Our Friends

Full-time, paid, professional mentors, called Friends, spend a minimum of four hours every week with each child they mentor, teaching valuable life skills, instilling positive attitudes, and helping our children grow into responsible adults.

## Our Goals

We want each of our children to have a bright future, and we believe they can. Our work is guided by three long-term goals that we set for each child in our program:

- Succeed in school with the completion of a high school diploma or GED.
- Avoid involvement in the criminal justice system.
- Avoid early parenthood.

## Our Happy Endings

Children involved in Friends beat the odds! Of the 270 youth currently in our program:

- 80% do not use drugs or alcohol on a regular basis.
- 92% are not involved with the juvenile justice system.
- 96% of all program children are in school and attending regularly.

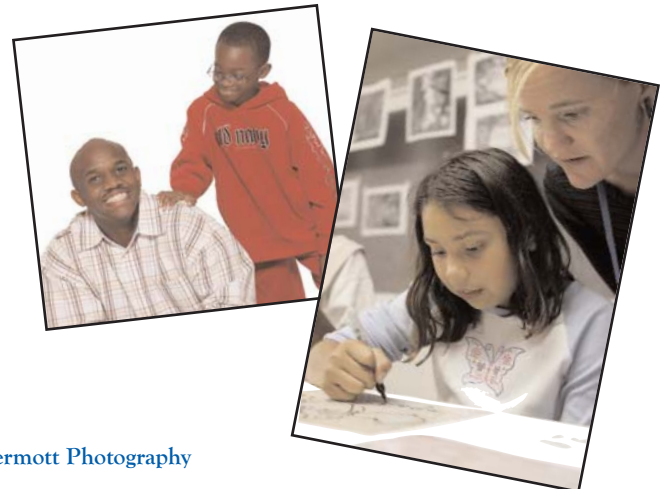

All Photos are Courtesy of Michael McDermott Photography

# A Sincere Thank You to All of Our Supporters in the Year 2005

**Thank you to everyone who donated to Friends of the Children - Portland during 2005. We could not provide our community's most vulnerable children with a loving, long-term mentor were it not for you.**

**These names represent donors who have contributed cash and/or stock during the 2005 calendar year.**

## Over \$200,000

John D. Gray  
Portland Children's  
Investment Fund

LLC  
Spirit Mountain  
Community Fund  
Lawrence and Jane Viehl  
Dan and Bonnie Wieden

## \$50,000 to \$99,000

Anonymous (1)  
Don and Billie Carlson  
Richard and Janet Geary  
Foundation  
Honzel Family  
Foundation  
Marie Lamfrom  
Charitable Foundation  
Meyer Memorial Trust  
Harold & Arlene  
Schnitzer CARE  
Foundation

\$15,000 to \$24,999  
Anonymous (1)  
Bryan Bickmore  
CUI Inc.  
Willard L. Eccles  
Foundation  
Empire Pacific Windows  
Alan and Cynthia King-  
Guffey  
Ed and Aurelia Hunt  
Kaiser Permanente  
Lumber Products  
Maybelle Clark  
Macdonald Fund  
Duane and Barbara  
McDougall  
John and Geri Miner  
Madeline Nelson and Jim  
Lafky  
PacifiCorp Foundation  
for Learning  
Dean and Shirley  
Schamp/Schamp Family  
Fund  
Howard and Manya  
Shapiro  
Stimson Lumber  
Company  
Marta and Kenneth  
Thrasher  
Barbara Coit Yeager  
Juan Young Trust

## \$25,000 to \$49,999

Cindy and Duncan  
Campbell  
The Campbell Group  
The Collins Foundation  
Joseph M. Caruso  
Harry and Kaaren  
Demorest  
Bill and Joyce Furman  
JELD-WEN Tradition  
Foundation  
Pacific Courier Services,



## \$10,000 to \$14,999

Dick and Carilyn

Alexander  
Columbia Forest Products  
Bill and Karen Davenport  
Bill and Dinah Deshler  
Fairweather Foundation  
First American Title  
Company  
Henry and Sharon Hewitt  
JELD-WEN Foundation  
Legend Homes/  
Development  
Mt. Hood Beverage  
The Oregon Community  
Foundation  
The Standard  
Barre and Robert Stoll  
Wieden + Kennedy  
Bill and Julie Young

## \$5,000 to \$9,999

Sheryll and J.P. Aleskus  
Jr. Fund  
Allen and Debbie Alley  
Alliance Industrial  
Group, Inc  
Anonymous (1)  
Autzen Foundation  
Bank of America  
Bank of the Cascades  
John Barker and Julie  
Jelline  
Tim and Mary Boyle  
Charitable Trust  
William M. Brod Fund  
Cliff and Sally Brown  
The Buchanan Family  
Foundation, Inc.  
Steve and Vicki Byers  
Carl Coffman  
Columbia Helicopters,  
Inc.  
Comcast  
Frank and Mary Gill  
Hank and Margie  
Grootendorst  
Diana and Peter Hall  
Hoover Family  
Foundation  
Kirk and Judi Johansen

Jubitz Family Foundation  
KPMG LLP  
Paul and Sue Laughlin  
NIKE  
NW Natural Gas  
PacTrust  
Pixelworks, Inc.  
Regence BlueCross  
BlueShield of Oregon  
The Renaissance  
Foundation  
Rich Roman and Carrie  
Taylor  
Gene and Mary Saylor  
Suburban Door Co., Inc.  
Sunshine Dairy Foods  
David and Terry Taylor  
Tonkon Torp LLP  
Twist  
Windermere Foundation  
Zevez Corporation

## \$2,500 to \$4,999

Atlantic Trust Private  
Wealth Management  
Anonymous (1)  
Barker Arbitration and  
Mediation  
Barnes & Noble  
Booksellers  
Pat and Jo Becker  
Anthony and Diane Bella  
Jerry and Cathy Brodie  
Brownstein, Rask,  
Sweeney, Kerr, Grim,  
DeSylvia & Hay, LLP  
CLD Pacific Grain  
Reed Coleman Family  
Foundation  
Gary and Penny Combs  
COMPLI  
Crane Family  
Ron Fallert  
Ferguson Wellman  
Capital Management,  
Inc.  
Chuck and Marcia  
Floberg  
Forest City Trading

Group  
Arnie and Susan Franks  
Bill and Colleen Gardner  
H.W. and D.C.H. Irwin  
Foundation  
Ruby Hall  
JBL&K Risk Services  
Fred and Gail Jubitz  
John and Patricia Judy  
Garr and Mary Jo King  
Lane Powell Spears  
Lubersky LLP  
Julie and Eric Leuvre  
Dave and Pat Long  
Office Max - Pearl  
Richard and Donna  
Peach  
Perkins Coie LLP  
The Portland Trail Blazers  
R & H Construction  
Stan and Laurie Renecker  
Skip and Louise Runkle  
Michael Schaeffer  
Schwabe, Williamson &  
Wyatt, PC  
Dave and Krista Silvey  
Patricia and Barte Starker  
Stoel Rives LLP  
Test Products  
International, Inc.  
Timbernet  
Waitte Foundation  
Joseph E. Weston Public  
Foundation

## \$1,000 to \$2,499

Richard and Diane  
Alexander  
Martha and Neil  
Anderson  
Scott and Marina

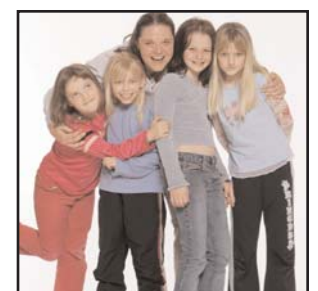

# One Person, Over time, Can Turn a Life Around



Anderson  
 Scott and Linda Andrews  
 Anonymous (5)  
 Carolyn and Morry Arntson  
 Ashforth Pacific, Inc.  
 David Alexrod and Marilyn Couch Fund  
 Yolanda Baca  
 Baron/Gilbert Fund  
 Cliff and Janet Barry  
 Michael and Sharon Barton  
 John and Inez Becic  
 Becker Capital Management, Inc.  
 Ron Beltz and Jan Turner  
 Diana Bianco and Anthony Effinger  
 Stan and Judy Blauer  
 Boiler & Combustion Service, Inc  
 Charles and Britta Bonnett  
 Eileen and Steve Brennan  
 Todd Brinkmeyer  
 David and Caty Brown  
 Ryan and Shannon Buchanan  
 Charlie and Lyn Cameron  
 Caruso Produce  
 Mike and Amy Caruso  
 Katherine and Mark Christensen  
 Tom and Julie Clarke  
 Deborah Coleman  
 Terrill and Janet Collier  
 Combined Federal Campaign  
 Joe and Hilary Conway  
 Arnold and Erica Curtis  
 MaryAnn David

Scott and Arden Davis  
 Theresa Davis and Robert Volz  
 Dietrich Veneer Sales Inc.  
 Chester and Sterling Dorman  
 Trever and Jacki Dougan  
 Bill and Karen Early  
 Jim Eddy  
 The Ericksen Foundation  
 Mike and Caroline Estcourt  
 Express Personnel Services  
 Matt and Nell Fahey  
 Lou and Margaret Fasano  
 Lori Flexer and Jeff Sackett  
 Jim Flynn  
 Chris Folkestad  
 Friesen Foundation  
 G.I. Joe's Foundation  
 Don Frisbee and Mary Clark Frisbee  
 Generator Group LLC  
 Robert and Diana Gerding  
 Scott and Pamela Gibson  
 John and Emma Gilleland  
 Ed and Joanne Givhan  
 Muriel and Marvin Goldman  
 George and Mary Gregores  
 Scott and Mary Grout  
 Craig Hall and Lacey Adams  
 Hanna Andersson  
 Children's Foundation  
 Justin Harnish  
 Rick and Debbie Hawkins  
 Francy Heffernan  
 Ralph and Karen Henkhaus  
 Marcus Hoffman  
 Home Builders Association of Metro Portland

Gregory and Lesley Houser  
 Colby and Lori Howe  
 Dick and Bonnie Howells  
 Jerry and Beth Hulsman  
 Hyperformance Auto, Inc.  
 Jive Software  
 The Johnson Family Foundation  
 Mary and Stavros Kalafatis  
 Keller Enterprises Foundation  
 Key Bank  
 Knowledge Learning Corp.  
 Russell and Marilyn Kuhns  
 Chuck and Barbara Landers  
 Berlan and Dorette Lemon  
 Marilyn and Sandy Leonard  
 John Loewen  
 Chrys Martin and Jack Pessia  
 McDonald Financial Group  
 T.J. and Heather McDonald  
 Merrill Lynch  
 Metro Machinery Rigging Inc  
 Jim and Lora Meyer  
 Jim and Eleanor Milne  
 Gary and Judi Mittelstaedt  
 Ken and Prescilla Molitor  
 John and Cynthia Morgan  
 Sandra Morris and Bill Sullivan  
 Mike and Jill Nasser  
 Norlift of Oregon, Inc.  
 PGE Foundation  
 Frank and Joanne Pinelli  
 Mike Pittman and Pam

Strickfaden  
 Tamaryn Pratt  
 William L. Price  
 Charitable Foundation  
 PricewaterhouseCoopers LLP  
 Mary Lou Pugsley  
 RadiSys Corporation  
 Robert D. and Marcia H. Randall Charitable Trust  
 Realty Trust Group  
 Realvest Corporation  
 Community Fund  
 Meg Remsen and Nigel Jaquiss  
 Bob Rice and Laurie Abraham  
 Jim and Gaye Richardson  
 Rinker Materials  
 Kathleen and Russell Rottiers  
 Ron Rudy  
 Rod and Doris Sauer  
 Schnitzer Investment Corp  
 Virginia Silvey  
 Mark Simmons and Sherie Weisenberg  
 So Hum Foundation  
 Soroptimist International of Portland/East Foundation  
 Gary and Lana Stachlowski  
 Doug and Jayne Stamm  
 Kay Stepp and Gary Bullard

Cornelia and William Stevens  
 Fred and Peggy Stickel  
 Julie and Peter Stott  
 Bill and Maribeth Taennler  
 Bill and June Tagmyer  
 Jennie Talley  
 Technocom  
 Steve and Marilee Tennent  
 Robert and Elizabeth Unger  
 Pat Van Orman-Price and Craig Price  
 David and Christine Vernier  
 Jay and Karen Waldron  
 Walker Family Foundation  
 Walsh Construction  
 Wells Fargo  
 Ted and Katrina Wheeler  
 The Wilkins Family  
 Bill and Darlene Willard  
 Jean Wilson and Mark Siegel  
 Rob and Jean Wilson  
 Ed Woods  
 Les and Laura Wright  
 Cary and Barbara Young  
 Steve and Kristine Zika

**\$500 to \$999**  
 Jeanne I. Arbow Fund  
 Paul and Sandra Arbuthnot  
 Anonymous (2)



# A Sincere Thank You to All of Our Supporters in the Year 2005

Terry and Barb Baker  
Christina Bianco  
Evona Brim  
Deanna S. Brooks and  
Bill Lehnebach  
Robert and Patricia  
Brown  
Buena Vista Custom  
Homes  
Sherrol and Bob Butler  
Rich and Lisa Callahan  
Annie Campbell  
Rob and Jan Cassidy  
Sam and Mitzi Chile  
Diane and Jim Coward  
Lane Dardis  
Tom and Gun Denhart  
Mark and Ruth Ann  
Dodson  
Bill and Patricia Doran  
Durham and Bates  
Insurance  
Joe and Cindee Egge  
Jerry and Lynne Entrikin  
Gavin and Karen Fale  
Susan Fischer and Bill  
Toney  
Jack Fisher and Mary  
Goodrich  
Fleck Family Fund  
Edson and Jeanne  
Gaylord  
Matthew Gerber  
Steve Grove and Kathleen  
Cornett  
Ned and Sis Hayes  
Cindy and James Hill  
HMH  
Curtis and Darrelyn  
Holzgang  
Sharon and Jim Hoppel

Sharon and Dennis  
Hopwood  
Terry and Mary Hudgens  
Mike and Michelle  
Hughes  
Tom and Laura Imeson  
Interstate Bar & Grill  
Lois Isbell  
J.E. Dunn Northwest  
Margo Jacobsen and  
Gerry Greeve  
Allen and Janice Johnson  
Nick Knapp  
Jeff and Laura Krum  
Gregory and Dina Lang  
Mark and Judy Le Coq  
Lon Leneve  
Paul and Vicki Linnman  
Christy Lynch  
Tim and Kathryn  
Mahaffy  
Metro West Women's  
Club  
Andy and Cari Miller  
Bob and Becky Moore  
Carolyn and Terry  
Murphy  
Neil Kelly Company, Inc.  
David and Joy Ness  
Jerry and Ann North  
Donna and Lee  
Ohanesian  
Travis and Paige Olson  
Bill and Patti Peressini  
Nancy Plumlee  
Sally Plympton  
Kenneth and Sue  
Poorman  
Portland State University  
James and Suzanne Price  
Richard and Betty Price  
Roger and Sheryl Pringle  
Providence Health  
System  
Richard and Mary  
Ransome  
James Richman and  
Michael Wood  
Romo Rivera

Mark and Mary Roberts  
Phil and Sally Robinson  
Gary and Emily  
Rodenbeck  
Carol Schatz Rodman  
Ross Productions  
Nick and Christine Rulli  
David C. Rumker and  
Susan B. Phillips  
Steve and Trudy Sargent  
Robert Schlesinger  
Susanne and Jack  
Schneider  
Schumacher Furs &  
Outerwear  
Patrick and Jolene Scott  
Roger and Julie Shiels  
Simon, Toney & Fischer  
Inc.  
Phil and Linda Skutt  
Ken and Holly Spearing  
Craig and Jan Stoudnor  
Russ and Sarah Tennant  
Debbie and Bill  
Underwood  
Rick and Margaret  
Verhaeghe  
Linda Wah  
The Wilkins Family  
Judy and Lou Wood  
Youth Resources

## \$250 to \$499

Dick and Jan Andersen  
Anonymous (16)  
Brian and Lisa Baker  
Matthew and Krystin  
Bassist  
Catherine and Thomas  
Beckett  
Don and Karen Bergert  
Jay and Toni Bloom  
Brian Booth and  
Gwyneth Gamble Booth  
Bill and Audrey Burt  
Dan and Linda Byrne  
Jeffrey and Jessica  
Campbell  
Judy Hamacher



Clydesdale and Thomas  
Clydesdale  
Gordon and Mary  
Hoffman  
Ronda Craemer  
Susan Hoffman and Fred  
Trullinger  
Stewart and Teri Craig  
Ronald and Annabelle  
John Crawford and Jody  
Hoover  
Stahancyk  
John and Angel Horn  
Joyle and Dawn Dahl  
Dave and Lori Hulme  
Dakota Midwest Property  
Management  
Mary and Bill Hurst  
Bud and Kitty Dietrich  
Joshua Husbands  
Diane Douglass Burnett  
Sam Imperati  
and Mark Burnett  
Randi and Eric Johnson  
Chris and Mary Drews  
Cindy Jones and Michael  
Scott and Lori Duffens  
Doolittle  
Jay and Stacy Dyer  
Raymond and Nansie  
Equity Home Mortgage,  
Jubitz  
LLC  
Dean and Lynn Keller  
Feather Lite Enterprises,  
Kerr Pacific Corp.  
LLC  
Natalie and Michael  
Drew Finley  
Kerrigan  
Jami Floyd  
Melinda King  
Jay and Donna Fountain  
Mark and Katherine Kralj  
Markland Fountain and  
Lane County Combined  
Mona Bhalla  
Federal Campaign  
Samuel Fuqua  
Susie and Ritchie  
Ronald and Katie  
Langfield  
Goodwin  
Lime Financial  
Jane Gordon  
Benjamin Lloyd and  
Frank and Lisa Graham  
Marie Grzanka  
Eric and Kim Grasberger  
Mark Long and Elizabeth  
Jay Graves  
Schleunig  
Bre and Eric Gregg  
Dave and Anna Lortz  
Marci and Paul Hammer  
Mari McBurney  
Jennifer Hanson and  
Michael and Amy  
Dave VanSpeybroeck  
McDermott  
Kregg and Andrea  
McMurchie Family Fund  
Hanson  
Norine Metzger and  
Jennifer Harvester  
Harry Brown  
Kathleen Healy  
Fred Miller and Karla  
Kathy Higgins  
Wenzel  
Marian Hill  
Max and Lori Miller  
Bunny Hirtzel  
Randy and Jan Miller



# One Person, Over Time, Can Turn a Life Around

Mary Moffitt	Laura Wieden Blatner	Borquist	Jim and Claire Dugoni	Ron and Julie Heath
Craig and Linda Moore	and Joseph Blatner	Warren and Doris Braley	Julie Durkheimer and	Frederick and Harriet
Mildred Moore	Cassie Wieden	Gary and Maureen Brown	Mark Dohrmann	Hegge
Jon and Gretchen Nickel	Michael and Kristine	Roger and Linda Burke	James and Nita Dutton	Dan and Ashley
North Clackamas Sunrise	Wilkins	Thomas and Kareen	Dave and Claudia Efurd	Heichelbech
Rotary	Scott and Charlene	Burnard	Mike and Mary Eilers	Mike and Barbara Heller
North Pacific Group, Inc.	Wilson	Roger and Marybeth	Max Ekenberg	Michael Henderson
Scott and Athena Paskill	Ellen Witham	Burpee	Eugene Engelhard	Joe and Nancy Hertzberg
Mark and Eileen	Gary and Katie Withers	Al and Lola Cain	Terry Erb	Dave and Guin Hillman
Pilkenton	Ann Witila	Kevin Callan	Scott and Susan Ferris	Susan Hjort
Portland General Electric		Robert Campbell and	Lloyd and Jennifer Fillis	Steve D. Holland and
Keith and Vicki Price	<b><u>\$100 to \$249</u></b>	Julie Campbell Bailey	David and Kelley Forseth	Angela Jarvis-Holland
Daryl Pulley	Doug and Judy Adams	Cindy Cannon	James and Maureen	David and Susan Holt
Joan and Dennis Reese	Kori Allen	Will and Julie Carey	Forsloff	Congresswoman Darlene
Gary and Marianne	Pauline and Lloyd	Nancy J. Carlin	Charles Frazier	Hooley
Rothenberger	Anderson	Steve and Judy Carter	Cliff Freeman	John and Susan Hoover
Jeff Sakamoto and Brooke	Anonymous	Paul and Michele Cavallo	Dave and Lynn	Charles Hudson
Van Gordon	Steve Armfield	Herbert and Deborah	Frohnmayr	Rick and Janette Hug
Robin Sanders	Patricia Bade and Mark	Chereck	Apryl Garmon and	Greg and Shelley Hume
Gary Sehorn	Hebenstreit	Connie Colter	Robert Chittenden	Brent and Cynthia
John and Joan Shipley	Mary Beth Baker	Bill Crow	Janet Gaston	Hutchings
Rolland Siegel	Kim Banta	John and Margaret	Geffen Mesher & Co. PC	William and Barbara
John and Emily Silvey	Cecelia Barr	Crowell	Marian and Paul Gentry	Hutchison
Wayne Slovick	Rick and Kris Beam	Emily Culbert	James George	Gena Hutton
Tom and Terri Sorensen	Greata and Mac Beatty	Howard and Ann	Ellie Godfrey and Valerie	Barney and Melody Hyde
Vic and Chris Stibolt	George Bell	Cumberland	Whittlesey	Howard and Amy Jarvis
Adam Stites	Alexe Bellingham	Alma Cunningham	Clark and Rosemary	Alan and Marilyn
Wendy and Jerry Strasser	Eric Bergstrom	J Cunningham	Goodman	Jensen
Doug and Lisa Stuart	Dan Bersteeg	Cathy Davis	Steve and Marylu Gray	Kathryn L. Jernstedt
Elaine Tan	Aniello and Jackie Bianco	Ronald Dennison	Robert and Katherine	Lynn and Scottie Johnson
Shawn Teevin and Jaime	Ruth and Les Bjornsen	Dan Deurwaarder	Gulick	Kathleen's of Dublin
Engblom	Larry and Susan Black	Dexter Fairbank	Mark and Lisa Hannon	Kenagy Construction
The Blatner Group	Alan Blank and Ellyn	Construction	Timothy D. Hanrahan	James Kennedy
Ron and Ivy Timpe	Sternfield	Kevin and Shelley	and Deborah Flynn-	Jerry and Joanne Kilgore
Marie and David	David and Betsey Blessing	Doherty	Hanrahan	Thomas S. Klitzner and
Vanceave	Ann Blume	Lea Anne Doolittle and	Jim and Lila Hansen	Renee Klitzner
Beth and Bob Warner	James and Nancy Bode	Ted Smart	Don and Kate Harner	Kathy Kniep and Edward
Don and Patricia Watne	Mark Bonebrake	Mark and Michelle	Richard and Diane Harr	Johnson
Bill and Amy Welch	James and Francie	Dorman	Phuong Hart	Dave and Marla Koch

## A Special Thank You to our Board of Directors

Kirk Johansen, *Board Chairman*

Terri Sorensen, *Executive Director - Interim*

Henry Hewitt, *Vice Chair*

Harry Demorest, *Secretary*

Mark Simmons, *Treasurer*

Paul Laughlin, *Immediate Past Chair*

Diana Bianco

Eileen Brennan

Cynthia Campbell

Duncan Campbell

Theresa Davis

Lori Flexer

John S. Gilleland

Kathleen Kee

Richard Peach

Bill Peressini

Ken Thrasher

Carolyn Walker

Lou Wood

# A Sincere Thank You to All of Our Supporters in the Year 2005

Kohnstamm Family Foundation	Muessle Cathy Murphy	Saxton Pat and Sue Scanlon	James and Chris Williams	Corcoran Scott Dangermond and Karen Krill
Kristine Krause and Andrew Swartz	Kirk Nelson Margaret and Gordon Noel	Phil Schoening Dan and Jenny Schwenke	Susan Wilson Victoria R. (Vici) Wolff	Stacy and Penelope Daughtery
Mike Larsen Clem and Marilyn Laufenberg	Mary Normand Darcy Norville and Ira Zarov	JoAnn Shank Pamela Shelly and William Proudman	Jeff and Erin Wriston Richard and Jennifer Young	Ray and Roberta Davis Rosemary and Richard De Klotz
Diane Lee Pam Leneve LibertyBank	Cathy Nuno Lars B. Nystromer Rev. John J. O'Connor	Charles and Joan Shireman Tony and Antonia Silvestrini	<u>Up to \$99</u> Sue and Hoyt Aden Alameda Tuesday Club Nancy Ankcorn	Marilyn and Thomas Deering Chris DeMars Tracy Desmond
Dean and Margaret Linder Jason Love Wayne and Dorothy Lund	J. A. Olson Jim and Bobbi Olson Sarah Orleans Overhead Door Co. of Portland	Don Silvey and Cheryl Evers Jim and Nancy Smith Jo Smith	Susan Ansley and Marv Rasmussen Mike Ashford Stephanie Ashmore	Jason and Krista Diagiacomio Teke Dillender and Allen Kinast
Kevin and Stephanie Lynch Kerry Mager Michael and Lori Mahaffy	Loren and Ethelyn Pankratz Daniel and Catherine Park	Rolf and Luann Sohlberg Marna Stalcup Mike and Laurie Sterkowicz	Jason Bacon Benefits Northwest Inc. Joseph Bergen Mark Birge and Tenley Webb	Douglas Dillon and Sue Toney-Dillion Eric and Linda Doler Tam Driscoll Emily Dryer
Joseph and Lois Malone Richard and Carol Marks	Dionne Peoples J.T. and Carolyn Pendergraft	Bob Stites Kent and Kim Studebaker	Marko and Anne Bisio John and Susan Blanchard	Eric and Leanna DuLong Jeff Durkee
D.E. and Penny Martin Stan and Kathy Martin Tami and Jason Martin	John and Tamara Peyton Claudia Pieters Claris and Corlee Poppert	Swiss Tailors & Cleaners Inc. Susan Ferguson and J.P. Teets	Mario and Anne Bisio John and Susan Blanchard Julie Bonaduce Rose Bonomo and Paul Steiner	Darcy and Don Enyeart Equity Foundation Monica Ewing
Dianne McEwan Peggy and Chuck McGaffey	Leonard R. Powers Craig Prosser Aaron and Kathryn Puritz	Bob Stites Kent and Kim Studebaker Swiss Tailors & Cleaners Inc. Susan Ferguson and J.P. Teets	Rose Bonomo and Paul Steiner Elise Bouneff John Bourdeau Ginny Brewster	Randy Farless Sean and Diana Fell Thomas and Christie Fleming
Daniel and Michelle McGinley Mary McGlone and Ian Underwood	QMP Associates, Inc. James Raher Rainbow Painting Co. of Oregon Inc	Troy Tegeler John Thoma Tina Thompson Evelyn Townes	John Bourdeau Ginny Brewster Sharon Buchanan Erin Buitendorp Brian and Kimberly Burke	Robert and Kathleen Fletcher Bill and Sally Floberg
Ed and Liz Meaney Matt and Heather Mellinger	Linda and Thomas Ralley William and Carole Regan	Dave and Marion Uyemura Evans Van Buren Richard and Marsha Van Wyngarden	Sharon Buchanan Erin Buitendorp Brian and Kimberly Burke Scott and Glenda Burns	Bill and Jan Ford Mark and Linda Forker
Vicki and Ross Mercer Jeffrey and Patty Messinger	William and Carole Regan Eileen and Harry Reid Kevin and Pamela Robertson	Richard and Marsha Van Wyngarden Brenda Vanrheen Vigil-Agrimis Inc.	Scott and Glenda Burns Greg and Sarah Burpee Jack and Nell Campbell Thomas and Susan Carroll	Shane and Lynee Forsyth Lou and Theresa Fortino Liz Fosterman
Donald and Barbara Michel Microsoft PacWest	Eileen and Harry Reid Kevin and Pamela Robertson Paul and Erica Rocheleau	Joseph and Marie Volk Volunteers of America VTM	Jack and Nell Campbell Thomas and Susan Carroll Betty Carter Beth Chappell and Jesse Bambrick	Melinda and Paul Gale Karlyn Gedrose
Patrick Millane Mark and Patricia Millemann	Paul and Erica Rocheleau Stanley Sackett Carol and Frank Sampson	Fred and Stephanie Wagner Donald and Molly Walker	Beth Chappell and Jesse Bambrick Michelle Cheek Mary Ann Collins Roger Collins and Susan Hebert	Judy Gervais and Jukka Perkiomaki Glenda Goldwater
Janet Miller Michelle and Davis Miracle	Stanley Sackett Carol and Frank Sampson Chris and Monica Santi Ronald and Lynne	Donald and Molly Walker Willamette View Association	Roger Collins and Susan Hebert Lenna Comini John and Patsy Cooper Glenn and Rebecca	Henry and Kathy Greenidge Anna Grooms
David and Megan	Chris and Monica Santi Ronald and Lynne	Willamette View Association	Glenn and Rebecca	Anna Grooms

# One Person, Over Time, Can Turn a Life Around

Tore and Jessica  
Gustafson  
Mark Hackett and Carol  
Bernick  
Chris and Christine Hall  
Dave and Paula Hamlin  
Kenneth Harding  
Susan Harding  
Beverly Harmon  
Adrienne Hartmeier  
Joyce Hastings  
Gjermund and Tina  
Haugbro  
Jon Hearn  
Mary Heffernan  
Jennifer and Mike  
Heilbronner  
Ed and Fran Hepp, Jr.  
David Hersh and April  
Parker Hersh  
Andrew Hiegel  
Dave and Julia Hiser  
Al Hoguet and Helen  
Lawrence  
Margaret and Jack  
Holland  
Creta Houseman  
Cheryl Howard  
Laurie Howell  
Jennifer Humbertson  
Michelle and Jon  
Jackson  
Brian Jarchow  
John Hancock Financial  
Services Matching Gift  
Program  
Karen Johnson  
Mark Kaip  
Kathleen Kee  
Rick and Bernadette  
Kelly

Noel and Nancy Klein  
Kayleen Kusterer  
Bev Landfair  
David Lane  
Priscilla Lane and Joji  
Kappes  
Mary Langtry and Jim  
Norris  
Vicki LaRock  
Mary Lou and Ross  
Laybourn  
Ronna Lemasters  
Lisa LeMoult Mason and  
Jeff Mason  
Craig and Jill Lewis  
Kent and Erica Lewis  
Kym Lindberg  
Steve and Vicki Lippman  
Mary and Richard  
Lonergan  
Christine Lorenz  
William and Sylvia Love  
Sean and Andrea Lowery  
Jean MacDonald  
Thelma Magno  
Kathy and Dick Maixner  
Robert E. Maloney, Jr.  
David and Constance  
Manning  
Bill Marquard  
Dave and Nancy  
Marshall  
Peter and Alice  
Martindale  
Claudia Mayhew  
Donald and Carol  
McClure  
Shawn and Clifford  
McDonald  
Steven and DeLorise  
McDonald

Annette McIntyre  
Karin McKercher  
Ed McNamara and  
Andrea Vargo  
Don and Linda McNeill  
Steve and Dona Melrose  
Judith Meskel  
Leigh and Curtis  
Milander  
Janet Miller  
Margie Mitchell  
Harry and Priscilla  
Miyahira  
John Murray  
Kathy and David Murray  
Mai Nakamura  
Katie Noland  
Colette Nordstrom  
North Rim Development  
Inc.  
Kent and Penny Nygaard  
Matt and Beth Olenski  
Jeff and Darcy Olsen  
Patricia Orr  
Gerry L. Owens  
Darlene Pagan  
James and Carrie Peebles  
David and Diane  
Perkinson  
Brian and Melanie Perko  
Beverly Perttu  
Peggy and Mike Peterson  
Petrina Construction  
Bob and Susan Pfohman  
Joe and Carol Pitcavage  
Sharla and Wayne Pitts  
Erica Poff  
Sandy Polishuk  
Sue Porter  
Douglas and Margaret  
Pugh  
Carol Qutub  
Steve and Andrea  
Ramsey  
Rachel Raphael  
Mary Redding  
Annamarie Reed  
Ken Renner and Lori  
Davis

Peter Ribar  
Woody and Rae Richen  
Callie Richman  
Scott and Katy Riordan  
Lavonda Robinette  
John Rogers  
Taren Rokstad  
Dale and Sharon Rollins  
Rose City Label  
Don and Carol Sagawa  
Erik Scheele  
Sherrie Schilling  
Vivian Schuldt  
Gregg and Linda  
Schumacher  
Jeffrey Sessions  
Mary Jo Sgro  
Sue Shattuc  
Pat Shay  
Lin and Mike Silver  
Laurance and Darby  
Sitter  
Betty Smith  
Lorenzo Snider  
Ann Softley  
Something Blue Studios  
Scott and Rebecca  
Sonniksen  
Steven Spaulding and  
Markay Merrick  
Sharon Spores  
Charles and Sandra  
Starkey  
Christi Steib  
Lee and Julie Steiner  
Tim Stempel  
Diana Stotz  
Paul and Gloria Swick  
Kirk and Victoria Taylor  
Rachel Taylor  
The Home Theater  
Company Incorporated  
Hayden and Shannon  
Thomas



Lynn Thomas  
Doug and Betty  
Thompson  
Martha Thompson and  
David Mount  
Paul and Rayelynn  
Thomson  
Gloria Tims  
John Tortorici  
Pam and Marty Treece  
Christopher Troy  
Richard Truitt  
Phil and Mimi  
Underwood  
John Urbanowski  
Barbara Watson  
Jim and Karen Watts  
Mary Weerheim  
Craig and Leslie  
Weigand  
Danielle Wheeler  
Gary and Jean White  
Kevin and Ina Wilborn  
Sandra Wilde  
Dave Williams  
Jon and Carol Willie  
Christopher Wilson  
Jane and Mitchell  
Wolfsehr  
Lawana Wynne  
Kermit Yensen  
Brian Zipper



**If we have inadvertently failed to list your name, or have listed it incorrectly, we sincerely apologize and ask that you please contact Vici Wolff at (503) 281-6633 x108 or [vwolff@friendsofthechildren.org](mailto:vwolff@friendsofthechildren.org)**





# Friends of the Children - Portland

## 2005 Audited Financial Summary

### Revenue

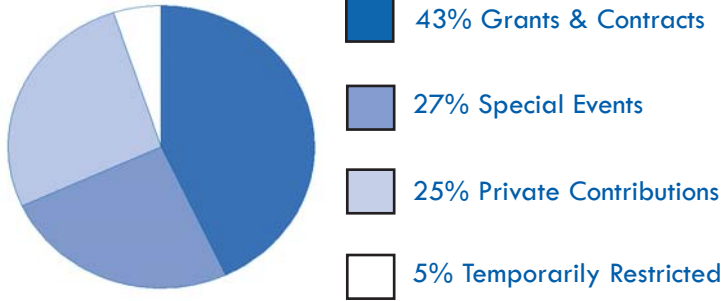

### Operating Expenses

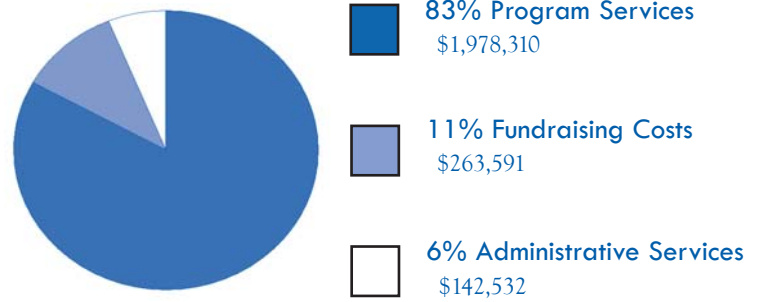

### Statement of Financial Position

from Audited Financial Statement for the Fiscal Year  
ending August 31, 2005

	<u>2005</u>
<b>Assets</b>	
Cash and cash equivalents	\$328,005
Pledges receivable	\$493,931
Prepaid expenses	\$ 13,395
Equipment, net of accumulated depreciation	<u>\$ 20,879</u>
<b>Total assets</b>	<b><u>\$856,210</u></b>
<b>Liabilities</b>	
Accounts payable and accrued liabilities	\$129,807
Deferred Revenue	<u>\$21,275</u>
<b>Total Liabilities</b>	\$151,082
<b>Net assets:</b>	
Unrestricted net assets	\$245,049
Temporarily restricted net assets	<u>\$460,079</u>
<b>Total net assets</b>	<b><u>\$705,128</u></b>
<b>Total liabilities and net assets</b>	<b><u>\$856,210</u></b>